Sassofono soprano 1,2

# Bieruniu, Bieruniu
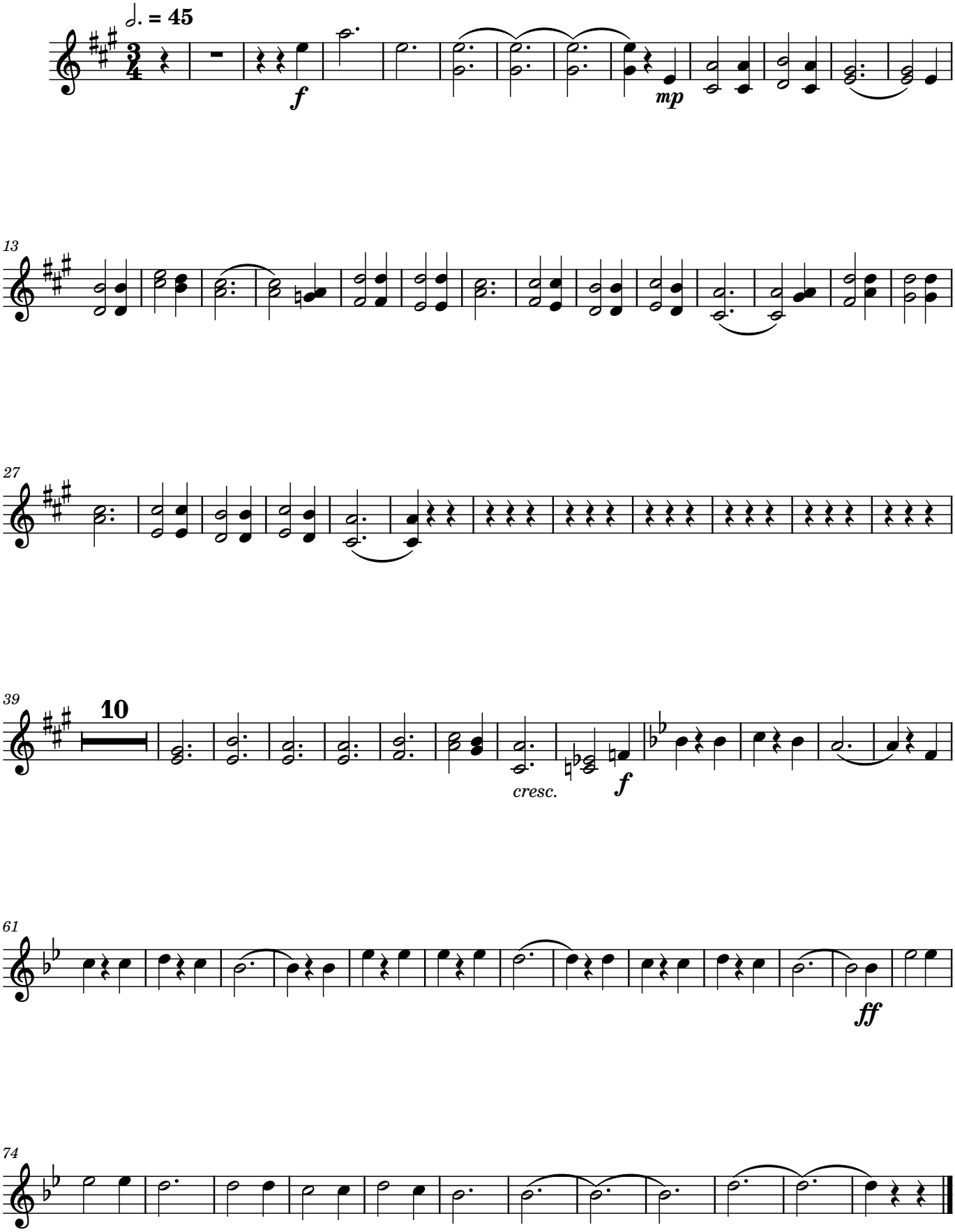
Arr. Wacław Golonka